

VERMONT ECONOMIC AND TRAVEL INDICATORS

MAY 2015

visit our web site at: www.vtLmi.info

Labor Market & Business Activity	Current	Last	Year	% Change	
	Month	Month	Ago	Last Month	Last Year
Employment (NonFarm,S.A.,Thousand) *	312.9	315.0	308.9	-0.7%	1.3%
Avg. Weekly Hours (Manufacturing) *	38.8	38.8	38.4	0.0%	1.0%
Unemployment Rate (S. A. %)	3.6	3.6	4.0	0.0%	-10.0%
U.I. Initial Claims	2,427	3,742	2,500	-35.1%	-2.9%
U.I. Exhaustees	286	301	329	-5.0%	-13.1%
Passenger Car Registrations	36,550	35,616	37,369	2.6%	-2.2%
Total Current Car Registrations	422,781	420,939	421,556	0.4%	0.3%
Total Current Pick-Up Truck Reg.	105,325	104,978	105,789	0.3%	-0.4%
Bank Deposits - Survey (\$Million)	7,051	6,933	6,656	1.7%	5.9%
Business Formations **	556	601	487	-7.5%	14.2%
Airport Enplanements (B.I.A.)	45,872	47,184	50,555	-2.8%	-9.3%

* Current Month numbers are preliminary, Last Month & Year Ago are revised.

** Not comparable to previous issues, <https://www.vtsosonline.com/>

State Tax Revenues (\$Million)	Current	Fiscal Year	FYTD	% Change	
	Month	To Date	Last Year	Last Year	Last FYTD
General Fund	67.9	1,253.8	1202.9	-3.4%	4.2%
Personal Income	29.2	638.0	607.6	-12.5%	5.0%
Sales & Use	17.1	217.9	211.0	1.7%	3.3%
Corporate Income	0.4	102.6	73.4	NA	39.8%
Rooms & Meals	9.4	140.3	132.4	5.4%	6.0%
Property Transfer	0.9	9.8	9.0	22.2%	8.8%
Other *	4.5	78.1	79.4	9.2%	-1.6%
Transportation Fund	23.1	232.6	225.1	5.3%	3.3%
Gasoline	6.7	71.5	69.2	39.8%	3.4%
Purchase and Use	5.2	55.7	53.5	-12.7%	4.2%
Motor Vehicle Fees	18.1	71.2	69.9	126.6%	1.9%
Other	1.9	17.6	17.3	2.2%	1.3%
Education Fund, non-property tax component	13.4	164.1	159.2	-1.7%	3.1%

* Includes: Insurance, Inheritance & Estate, Bank Franchise, Telephone, Liquor, Beverage, Fees and Other Taxes.

UI Initial Claims 2014-2015

Thousands

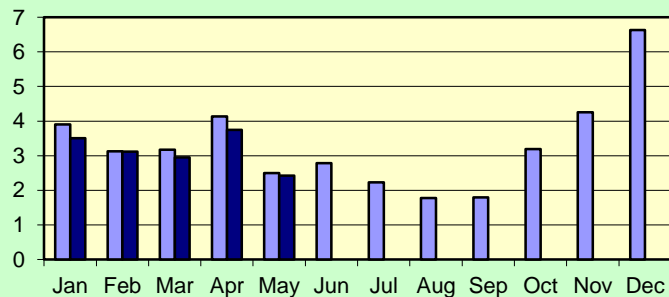

Source: Vt. Department of Labor

Rooms & Meals Tax Revenues to Date FY2014-FY2015

Million \$

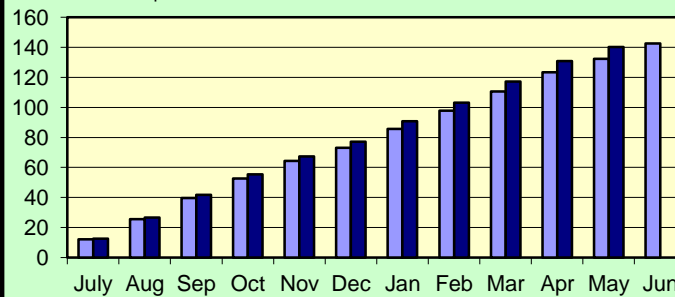

Source: Vt. Dept. of Finance & Management

MAY 2015

Construction

Residential Building Permits	Current Month	Year To Date	Year Ago	Year To Date Last Year	% Change
Housing Units	174	715	114	473	51.2%
Estimated Value (\$thousand)	32,127	174,137	23,295	88,544	96.7%

Employment	Current Month	Last Month	Year Ago	% Change Last Month	Last Year
Construction Emp. (S.A.,thousand)	15.2	14.6	14.7	4.1%	3.4%

Travel & Tourism	Current Month	Last Month	Year Ago	% Change Last Month	Last Year
Leisure & Hospitality Emp. (S.A.,thousand)	36.4	37.0	35.2	-1.6%	3.4%
Selected Traffic Volume *	125,261	118,401	123,828	5.8%	1.2%

Welcome Center Counts, Total	79,772	55,149	72,125	44.6%	10.6%
Guilford	57,761	37,529	50,090	53.9%	15.3%
Fair Haven	13,142	10,349	12,626	27.0%	4.1%
Georgia (Southbound)	8,869	7,271	9,409	22.0%	-5.7%

* Revised. Reporting different locations. Not comparable to previous years.

Seasonal Indicators	Current Month	Season To Date	Year Ago	Season To Date Year Ago	% Change
Attendance Surveys					
State Parks (Day Use)	29,086	29,086	18,495	18,495	57.3%
State Campgrounds (Campers)	24,113	24,113	27,334	27,334	-11.8%
Travel Attr. & Museums (Summer) *	22,836	22,836	21,762	21,762	4.9%
Travel Attr. & Museums (Year Round) **	39,473	151,515	45,235	157,851	-4.0%

* Based on VDOL survey of 8 Attractions operating during months of May - Oct. ** Based on VDOL survey of 7 attractions.

Travel Attraction data is collected as part of a managed sample; above information may not be directly comparable to previous releases..

MAY 2015

Vermont Residential Building Permits Estimated Value (\$Million) 2014-2015

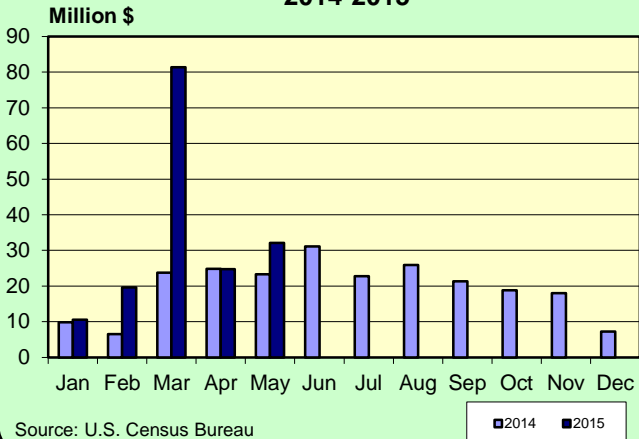

Enplanements 2014-2015 Burlington International Airport

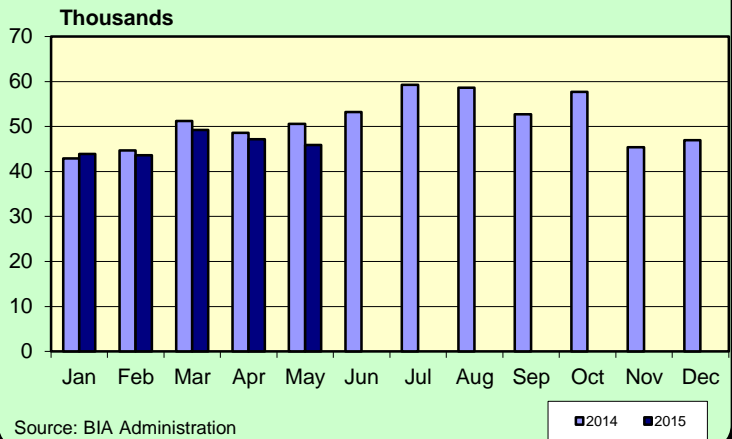

Leisure & Hospitality Employment Seasonally Adjusted Estimates 2014-2015

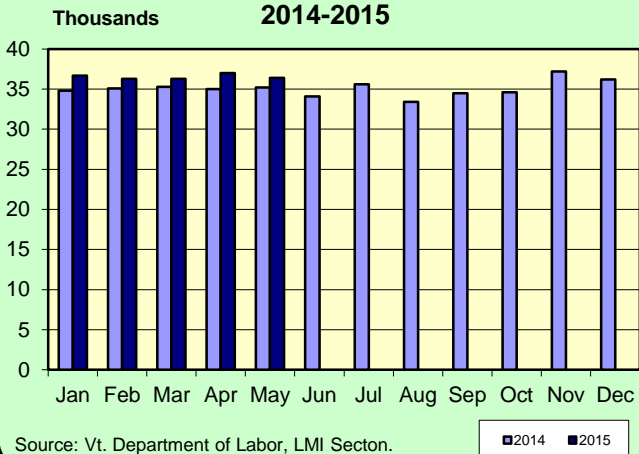

Traffic Volumes at Selected Locations 2014-2015

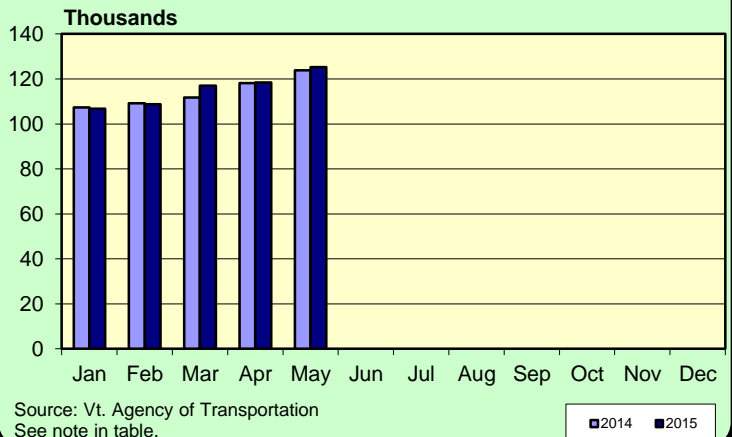

Welcome Center Counts 2014-2015

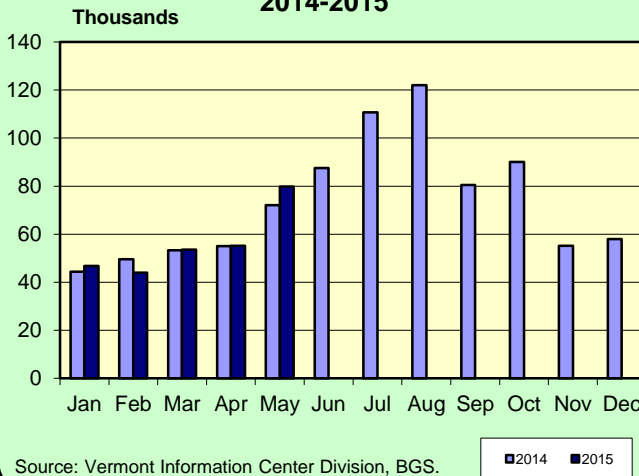

Travel Attraction Attendance (Yr Rd) 2014-2015

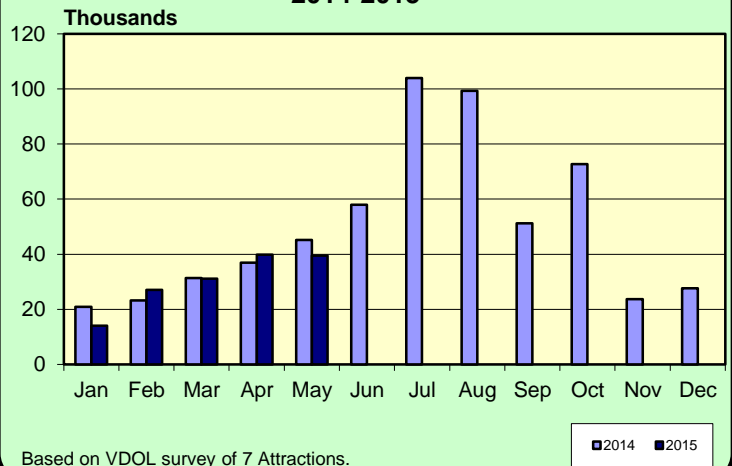

MAY 2015

Rooms & Meals Business Receipts **	CY 1st Qtr	CY 4th Qtr	CY 1st Qtr	% Change	
	(Jan-Mar) 2014 *	(Oct-Dec) 2014	(Jan-Mar) 2013	Last Quarter	Last Year
Meals (\$Thousand)	241,868	233,737	227,005	3.5%	6.5%
Room (\$Thousand)	140,735	107,348	131,129	31.1%	7.3%
Alcohol (\$Thousand)	52,380	44,516	48,448	17.7%	8.1%

* Numbers are preliminary.

** All Business Receipts are for the Calendar Year (CY).

Vermont DEPARTMENT OF LABOR
ECONOMIC AND TRAVEL INDICATORS

Vermont Economic and Travel Indicators is published by the Economic & Labor Market Information Section of the VT Department of Labor. This publication can be found on our website: www.vtLmi.info

For more information or email address changes: Phone: (802)828-4202
or email: Labor-Lmi@state.vt.us

Data sources for this publication are: U.S.Census Bureau; Burlington Airport Administration; Vt. Departments of Labor, Finance & Management, Forests, Parks & Recreation, Taxes, Motor Vehicles, Vermont Information Center Division, Buildings & General Services, Vt. Agency of Transportation; Secretary of State's Office; Vt. Division for Historic Preservation; selected banks and travel attractions.

Equal opportunity is the law. The State of Vermont is an Equal Opportunity / Affirmative Action Employer. Applications from women, individuals with disabilities, and people from diverse cultural backgrounds are encouraged. Auxiliary aids and services are available upon request to individuals with disabilities. 711 (TTY/Relay Service) or (802) 828-4203 TDD (Vermont Department of Labor).